1 6
9 3

REVONAH

Digitized by:

Hanover Township Library
Hanover IL

www.Hanover-lib.org

THE SENIOR CLASS

PRESENTS THE

HANOVER HIGH SCHOOL

HANOVER, ILLINOIS

HANOVER PUBLIC SCHOOL

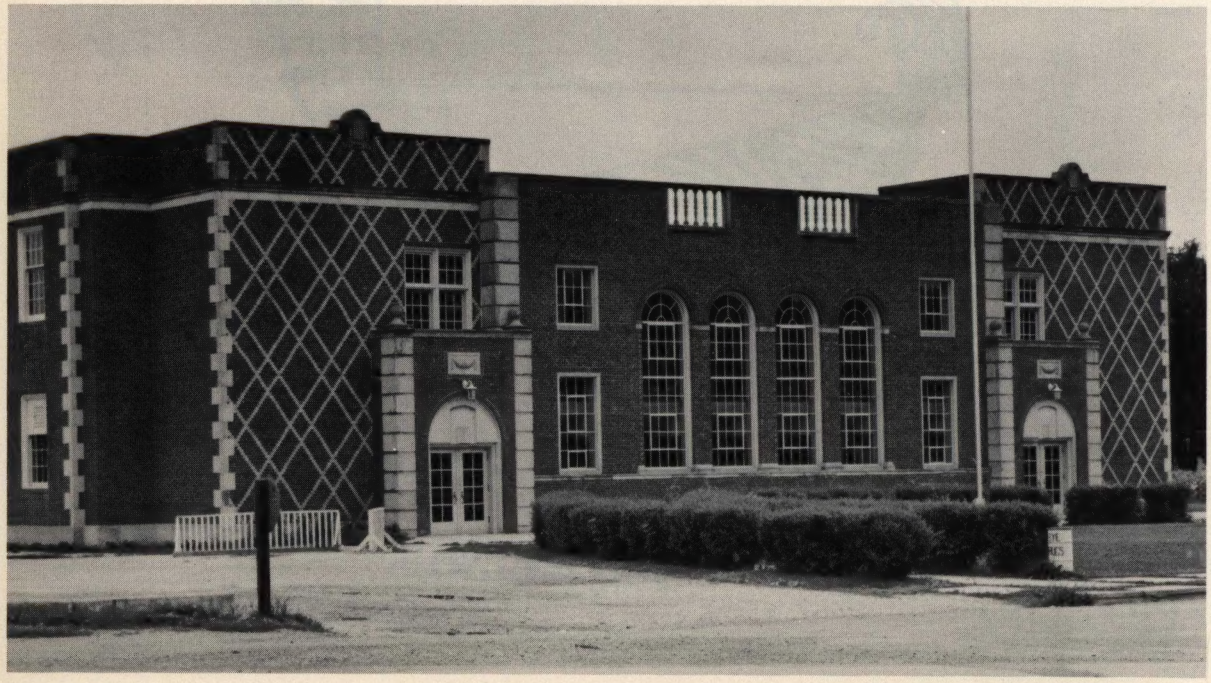

SUPERINTENDENT: Mr. Haile SECRETARY: Mrs. Marilyn Eberhardt

Congratulations to the Class of 1963 for the fine yearbook of Hanover School activities.

It has been a joy to work with you for twelve years.

May the future hold for you much happiness and success. And may you not forget the happy days spent in school.

Remember your school and conduct yourself in a way which will always honor your school, your town, and yourself.

Sincerely,

O. L. Haile
Superintendent

DEDICATION

We, the Senior Class of nineteen hundred and sixty-three, hereby dedicate this book to our advisor, Mr. Thomas Root, for his guidance, patience, and personal interest in our class the past four years.

In wishing the best of everything in life, Mr. Root, we can only add a sincere thank you.

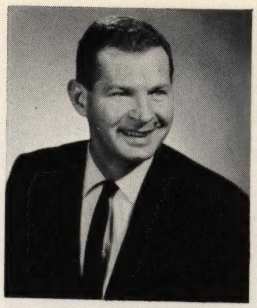

Mr. Bertram Murphy
Social Studies; Fresh. Adv.; B.A. Loras Col. Univ. of Wis.; Catholic Univ. of America

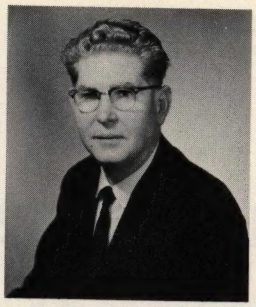

Mr. O. L. Haile
Supt.; An. Geom.; B.A. Southern Ill. Univ.; A.M. Univ. of Ill.

Mrs. John Morrison
English II, III, IV; Jr. Adv.; Parsons Col.; B.A. Univ. of Dubuque

Mr. Robert Brady
Instrumental Music; B.S. in Ed.; Northern Illinois Univ.

Mr. Raymond Johnson
Typing I, II; Bookkeeping; General Bus.; B.S. in Ed.; Western Illinois Univ.

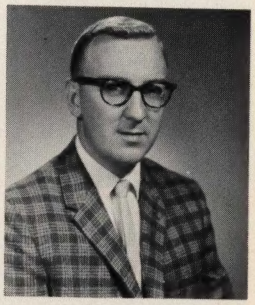

Mr. Thomas Root
Manual Arts; Driver's Training; Sr. Adv.; B.S. Western Illinois State College

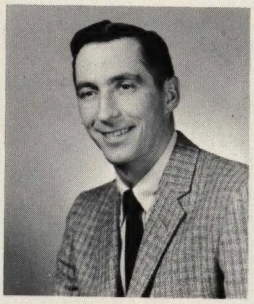

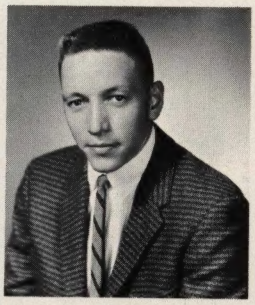

Mr. Marlow Zehr
Boys Phys. Ed.; Basketball & Football Coach; B.S. in Ed.; Western Ill. Univ.

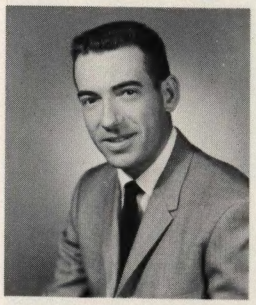

Mr. Marvin Shields
English I; Librarian; Soph. Adv.; B.S. in Ed.; Southern Ill. Univ.

Mr. Patrick Doyle
Gen. Sci.; Biology; Physics; General Beadle S.T.C.; B.A. Buena Vista College

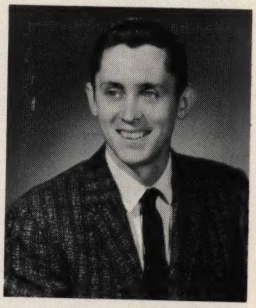

Mrs. Ralph E. Speer
Vocal Music; B.A., B.S. Univ. of Minn.

Mrs. Harvey Spoerl
Home Economics I, II, III; Girls Phys. Ed.; B.S. Univ. of Nebraska

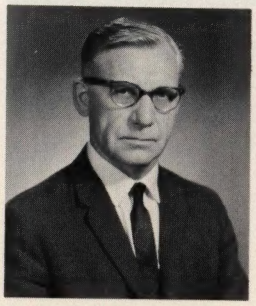

Mr. Paul Baltis
German I, II; M.S. Loyola Univ.; Univ. of Illinois

Mr. Clarence Sutter
Mathematics; Iowa State Col.; B.S. Bradley Univ.

SENIORS IN 1951-1952

ROW 1, front to back: Jean Sutter, Edwin Johnson, Ada Edgerton, Gary Ahasay, Barbara Mueller, Gary Wunderlin, Mac McKeon, Mike Fletcher. ROW 2: Martha Fisher, John Foht, Joe McCormick, James Speer, Susan Sullivan, Donna McLees, Pamela Herczogh, Laureen Watson. ROW 3: Will Liberton, Peggy Nassiff, Bill Nolan, Jocelyn McNamara, Susan Henschel, Joe Flies. ROW 4: Kathy Weist, Mickey Watson, Sally Young, Donald Bearsley, Tommy Stewart, Teacher: Mrs. Dawe.

SENIORS

Sitting left to right: Sally Young, Jerry Virtue, Bill Nolan. Standing left to right: Joe McCormick, Susan Sullivan, Mr. Root.

PRESIDENT-Bill Nolan
VICE-PRESIDENT-Jerry Virtue
SECRETARY-TREASURER-Sally Young
STUDENT COUNCIL-Susan Sullivan, Joe McCormick
CLASS ADVISOR-Mr. Root

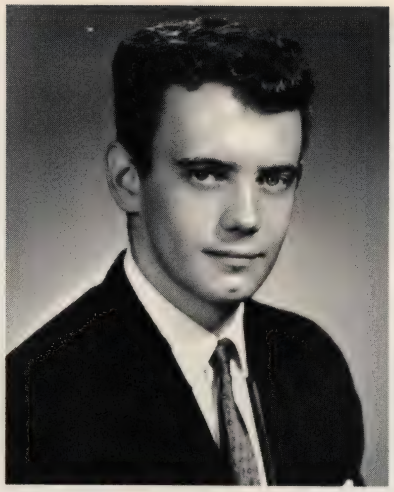

BILL NOLAN
Class V-Pres. 1; Pres. 2,3,4; Student Council 2,3,4; Mixed Cho. 2,3,4, Pres. 4; Play 3,4; Revonah Staff 4, Co-Editor; State Rep. 4; Band 1,2,3,4; Rep. Band 1,2,3,4; Music Contest 1,2,3,4; Hi-Lites 3,4; Music Award 1,2,3,4.
"Others are fond of Fame, but Fame of you."

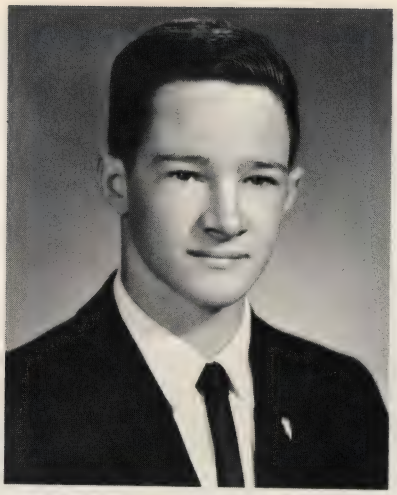

JERRY VIRTUE
Class V-Pres. 4; Play 3,4; F.T.A. 4; Revonah Staff 4, Co-Editor; Scholarship 1,2,3,4; Hi-Lites 4; N.H.S. 3,4.
"The future is not in the hands of Fate but in ours."

SALLY YOUNG
Class Sec.-Treas. 4; Mixed Cho. 1,2,3,4; Play 3,4; F.T.A. 1; F.H.A. 1,2; Revonah Staff 4; Pep Club 1,2,3,4; Sextet 3; Hi-Lites 3,4; Girls Cho. 1,2,3,4; Majorette 1,2,3,4.
"Smiles from reason flow."

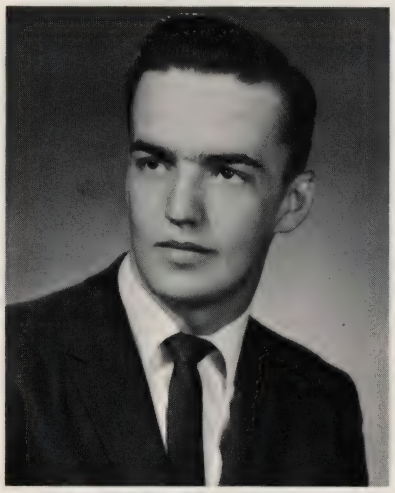

JOE McCORMICK
Class Pres. 1; Student Council 1,4; Pres. 4; Mixed Cho. 1,2,3,4; Play 4; F.T.A. 1,2,3; State Rep. 1; Scholarship 1,2,3,4; Football 2,3,4; Basketball 1,2,3; Hi-Lites 3,4; Baseball 1,2; Music Award 3; Pep Club 3; Mixed Octet 3.
"My quest is for everlasting fame."

SUSAN SULLIVAN
Class Sec. 2; Student Council 1,3,4; Sec. 3,4; Mixed Cho. 1; Girls Cho. 1; Play 3,4; F.T.A. 1,2; Revonah Staff 4; Pep Club 2,3; Scholarship 1,2; Hi-Lites 3,4; Majorette 1,2; Queen Attendant 4.
"Laugh if you are wise."

VICKY PASH
Class V-Pres. 3; Mixed Cho. 4; Play 3,4; Librarian 3,4; Girls Cho. 1,4.
"Happiness seems made to be shared."

CAROL CARTHEW
Cedarburg High School; Pep Club 1,2; Latin Club 1,2; Photographer Club 3; Stenographers Club 4.
"Where hearts are true, few words will do."

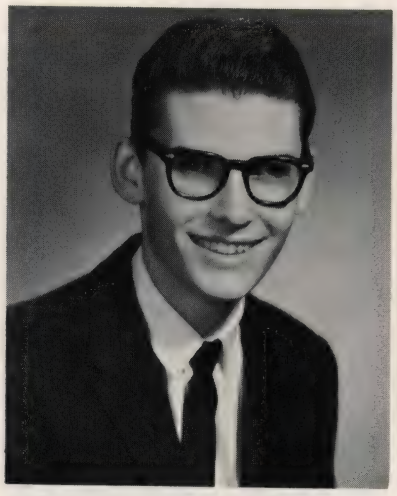

GAYLE TAYLOR
Mixed Cho. 1,2; Pep Club 1,2,3; Librarian 3; Basketball 1,2; Baseball 1,2.
"Procrastination is the Thief of time."

LINDA ARMSTRONG
Student Council 2; Mixed Cho. 4; Play 3,4; Pep Club 3; Librarian 1, 3,4; Scholarship 1,2; Girls Cho. 1,3.
"The innocent are gay."

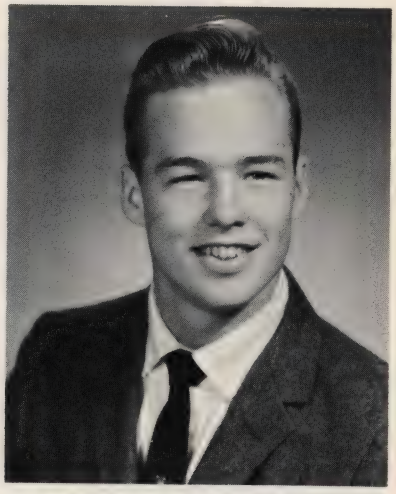

DWAYNE ALLISON
Mixed Cho. 1,2,3,4; Play 3,4; Football 1,2,3,4; Basketball 1,2.
"He who has a firm will, molds the world to himself."

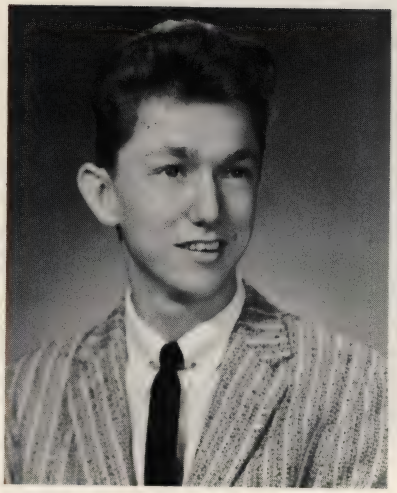

EDWARD WATSON
Class V-Pres. 2; Mixed Cho. 1,3; Play 3; Basketball 2, mgr.; Hi-Lites 4.
"Were there no women, men might live like gods."

LAUREEN WATSON
Mixed Cho. 1,2,3,4; Play 3,4; State Rep. 3; Sextet 2,3,4; Vocal Solo 3,4; Hi-Lites 4; Girls Cho. 1, 3,4; Music Award 2,3,4.
"She who has never loved has never lived."

VANCE TOWNSEND
Play 4; Basketball 1,2; F.T.A. 2; Pep Club 4; Baseball 1,2.
"Silence is true wisdom's best reply."

JOYCE GULLEDGE
Gallup, New Mexico; Appalachian, Alabama; Play 4; F.T.A. 2; Hi-Lites 4; Pep Club 3; Librarian 3; Archeology Club 2; Commercial Club, V.Pres. 3; Cheerleader 3.
"The only victory of love is flight."

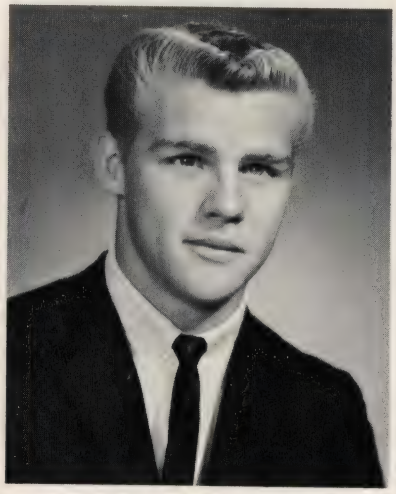

JOSEPH FLIES
Class Sec-Treas. 3; Mixed Cho. 2,3; Play 3,4; F.T.A. 4; Pep Club 3; Band 2,3,4; Pep Band 2; Musical Duet 3; Football 2,3,4; Basketball 2,3,4; Hi-Lites 3,4; Band Scholarship 2,3,4; Baseball 2; Music Award 3; Honorary Captain 4.
"The lowly heart doth win the heart of all."

LEANNE LONG
F.H.A. 1,2,3; Girls Cho. 1,2,3; Mixed Cho. 2; Pep Club 1,2,3; Hi-Lites 3,4; Play 4; Librarian 4.
"Happiness is not steadfast but transient."

SHARON JOHNSON
Girls Cho. 1; Hi-Lites 4.
"The little sweet doth kill much bitterness."

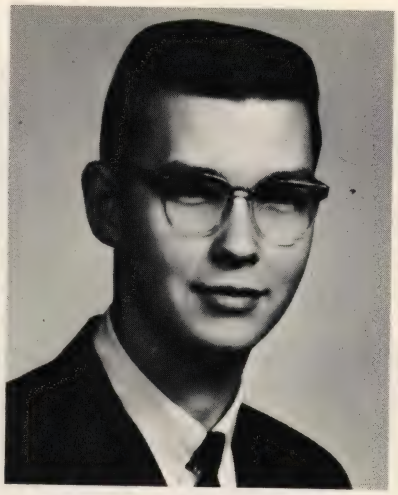

DON BEARSLEY
Mixed Cho. 1,2,3; Play 3,4; Music Contest 1,2,3,4, Solo 3; Hi-Lites 3,4; Music Award 1,2,3; Girls Cho. acc.
"The higher we are placed, the more humbly should we walk."

ADA EDGERTON
F.H.A. 2,3; Girls Cho. 3,4.
"Observation, not old age, brings wisdom."

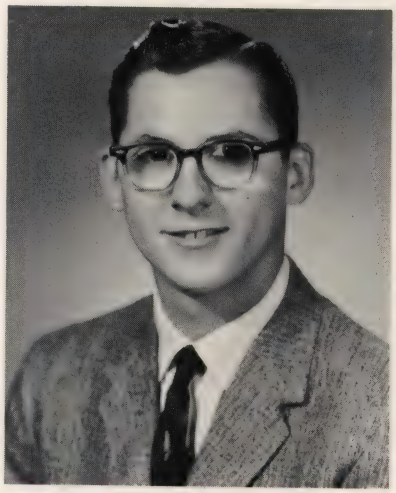

JOHN FOHT
Play 4; Scholarship 2.
"The setting of a great hope is like the setting of the sun."

LINDA ROUTEN
Edsel Ford High.
"There is a time to wink as well as to see."

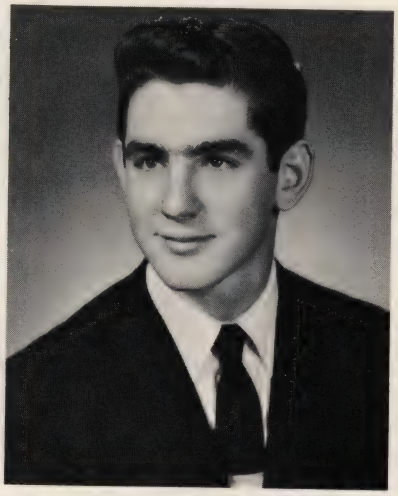

TOM WILD
Mixed Cho. 1; Pep Club 1; Hi-Lites 4.
"From the crown of his head to the sole of his foot, he is all mirth."

CLASS WILL

We, the Senior Class of 1963, hereby declare this to be our last will and testament.
I, Dwayne Allison, do will my church key to Roger Streight and David Farrey.
I, Linda Armstrong, do will my height to Jake Cooper.
I, Don Bearsley, do will my ability to sing to Janice Sevey.
I, Carol Carthew, do will my hot temper and wonderful disposition to my sister Pat.
I, Ada Edgerton, do will my test papers to my brother Dean.
I, Joe Flies, do will my beat up tennis shoes to Mike Dunham.
I, John Foht, do will my ability to drive on country roads to Gary Mullane.
I, Joyce Gulledge, do will my Southern accent to Marcia Nolan.
I, Sharon Johnson, do will my short skirts to Sandra Marcure.
I, Leanne Long, do will my bashfullness to Dorothy Henke.
I, Joe McCormick, do will my harem to Jack Murphy.
I, Bill Nolan, do will my empty bottles to Marcia Nolan.
I, Vicky Pash, do will my friendliness and ability to flirt to Kaye Cliff.
I, Linda Routen, do will my study sheets for the Constitution test to Sandra Marcure.
I, Susan Sullivan, do will all my Mexican Burros to Mike Farrell, Stilt Limage, and Yogi Larson.
I, Gayle Taylor, do will my good looks and my power to love to Ralph Wunder.
I, Vance Townsend, do will my height to Edwin Johnson.
I, Jerry Virtue, do will my Hot-Rod to Ralph Wunder.
I, Mickey Watson, do will my "safe driving habits" to David Farrey.
I, Laureen Watson, do will my dancing ability to Janice Sevey.
I, Tom Wild, do will my ability to spot state cops to Ken Gordon.
I, Sally Young, do will my marching and twirling ability to Ronnie Pratt.

SENIOR CLASS PROPHECY

NAME	AMBITION	PROPHECY
Dwayne Allison	Have a Harem	Be a hermit
Linda Armstrong	English teacher	Miss Cheerleader U.S.A.
Don Bearsley	Professional Outlaw	Liberace II
Carol Carthew	Secretary and Wife	Bar Fly
Ada Edgerton	Teacher	Jockey of the year
Joe Flies	Second Paul Hornung	Owner of a chain of sidewalk cafes
John Foht	Electronics Engineer	Rum Runner
Joyce Gulledge	Freeloader	Northern Belle
Sharon Johnson	Old Maid	N.Y. Fashion Model
Leanne Long	Housewife	Aunt Jemima
Joe McCormick	To be famous	2nd string waterboy for Chicago Bears
Bill Nolan	To be a bigamist	President of A.A.
Vicky Pash	Beauty operator	President of F.H.A.
Susan Sullivan	First Woman on the Moon	Burro tamer
Gayle Taylor	To be the richest person in the world	Casenova of the year
Vance Townsend	Engineer	Another Joe E. Brown
Jerry Virtue	Engineer	Discover the Fountain of Youth
Edward Watson	School teacher	Manager of the Super Valu
Laureen Watson	Old maid	Old maid
Sally Young	First woman to win the Indianapolis 500	Marry a ridge runner

SENIOR MEMORIES

Dwayne

John

Joe Mc.

Gayle

Edward

Donald

Joyce

Bill

Vance

Laureen

Carol

Sharon

Vicky

Jerry

Sally

Joe F.

Leanne

Susan

Linda

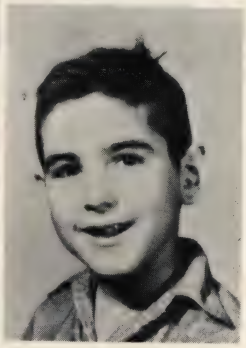
Tom

JUNIOR CLASS

ROW 1, left to right: R. Streight, R. Bradt, D. Edgerton, R. Pratt, M. Farrell, D. Henke, E. Johnson, J. Cooper, S. Holmbo, M. Dunham, G. Mullane, P. Mills. ROW 2: G. Larson, C. Marcure, A. Griffiths, J. Sutter, J. Murphy, L. Brokaw, L. Larson, R. Wunder, A. Teeter, K. Gorden, B. Speaker. ROW 3: G. Limage, K. Cliff, K. Hartness, S. Stewart, D. Henke, L. Speer, P. Bourrette, D. Farrey, M. Nielsen, J. Sevey, S. Clarkson. ROW 4: Mrs. Morrison, D. Page, R. Johnson, C. Calvert, S. Marcure, M. Nolan, C. Paisley, P. Carhtew, P. McIntyre, C. Schaible.

President

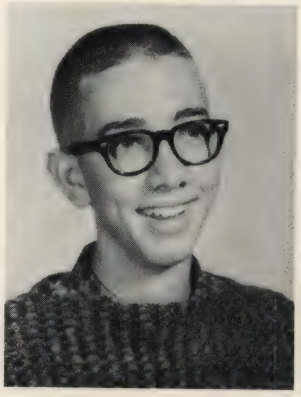

Ralph Wunder

Vice-President

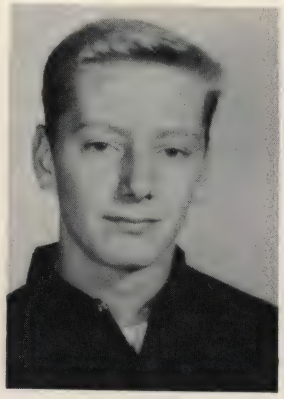

David Henke

Secretary-Treasurer

Sandy Stewart

Student Council

Carole Schaible

SOPHOMORE CLASS

ROW 1, Left to Right: B. Nesbitt, M. Zeal, R. Holmbo, Jo Bastian, D. Patterson, W. Townsend, B. Kilpatrick, L. Zigler, E. Riefsteck, Jo Miller. ROW 2: K. Ryder, B. Sieman, Jo Hill, Jo Schildwachter, D. Riefsteck, G. Guay, C. Mitchell, D. Campbell, G. Schiable, L. Brokaw. ROW 3: V. Unangst, L. Goldhagen, N. Sullivan, R. Belk, B. Foht, K. Speer, M. Bundy, P. Buman, L. Kolb, Mr. Shields, T. Miller, B. Virtue, R. Watson, T. Farrell, K. Murphy, R. Fulton, P. O'Conner, M. Foster. BOTTOM ROW: S. Young, B. Whalen, J. Miller, B. Campbell, T. Larson, R. Paisley, J. Richmond, K. McAdams, R. Cliff.

President

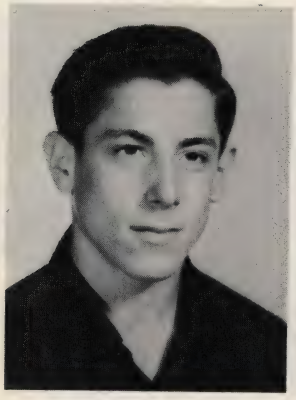

Jerry Miller

Vice-President

Judy Miller

Secretary-Treasurer

Vickie Unangst

Student Council

Rita Paisley

FRESHMAN CLASS

ROW 1, left to right: J. Dunham, D. Reitz, T. Nelson, E. Engel, L. Watson, G. Guay, D. Haarman, F. Townsend, G. Fulton, K. Stewart, K. Hunt. ROW 2: D. Schweilzer, K. Clarkson, R. Stewart, J. Speaker, C. Glaskill, B. Johnson, J. Murphy, S. Potter, D. Eastman, V. Johnson, S. Simmons, E. Gray. ROW 3: R. Roe, T. Bourrette, J. Kilpatrick, J. Reifsteck, J. Roe, L. Unangst, K. Ballein, L. Croffoot, K. Schaible, L. Zigler, S. Hill. ROW 4: Mr. Murphy, M. Carthew, C. Lord, B. Morphew, D. Belk, H. Wild, C. Miller, R. Neidigh, D. Richmond, T. Marcure, D. Wild. ROW 5: J. Foster, N. Calvert, C. Callahan, J. Haarman, J. Buman, B. Corbin, N. Eastman, T. Miner, J. Limage, S. Harkness.

President

Kay Stewart

Vice-President

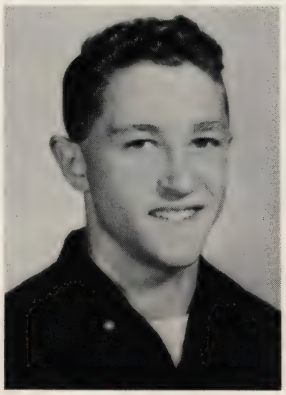

Roger Neidigh

Secretary-Treasurer

Sue Potter

Student Council

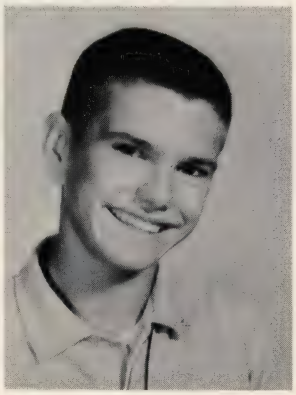

Lyle Zigler

EIGHTH GRADE – MRS. PHILLIPS

ROW 1, left to right: M. Fletcher, K. Eastman, E. Nielsen, T. Miller, S. Swett, D. Bundy, T. Haggerty, J. Eastman, B. DeLury, J. R. Hill. ROW 2: L. DeSpain, J. Stewart, D. Roe, K. Bell, C. Glasker, K. Paisly, R. Foht, J. Flies, C. O'Connor, L. Straight. ROW 3: P. Fulton, A. Teeter, D. McCarty, D. Harkness, Mrs. Phillips, K. Bradt, M. Jackson, M. Nolan, D. Marcure.

SEVENTH GRADE – MRS. HEER

ROW 1, left to right: R. Farrey, G. Jones, J. Sullivan, L. McLean, S. Steffes, B. Council, S. Nadig, L. Welp, D. Speer, D. Speer. ROW 2: C. Monroe, V. Edgerton, S. Schildwachter, J. Schober, S. Hill, S. Stadel, J. Jackson, L. Cullen, G. Gray, N. Clarkson. ROW 3: D. Freeman, B. Walls, J. Zeal, R. Wunder, M. True, J. Reifsteck, L. Thomas, N. Haggerty, L. Larson, J. Pettera. ROW 4: Mrs. Heer, L. Root, J. Corbin, M. Redington, M. Sullivan, P. McCormick, H. Haarman, C. Pash, J. DeSpain.

HANOVER SCHOOL CALENDAR 1962-63

August 31	First day of school
September 3	Labor Day Vacation
September 14	Bloomington, here
September 21	Benton, here
September 26	Freshmen Day
September 28	Cassville, there
October 5	Potosi, here
October 12	Shullsburg, there
October 27	Gratiot, there
October 30	Hazel Green, there
November 9	Stockton, there
November 21	Thanksgiving Vacation
November 23	Elizabeth, here
November 27	Galena, here
November 30	Scales Mound, there
December 4	Warren, there
December 7	East Dubuque, here
December 11	Pearl City, there
December 14	Stockton, here
December 21	Christmas Vacation begins
December 26-29	Lanark Holiday Tournament
January 2	School Reopens
January 4	Elizabeth, there
January 9-11	Jo Daviess Tournament
January 15	Scales Mound, here
January 18	Thomson, here
January 18	End of first semester
January 22	Hazel Green, there
January 25	East Dubuque, there
January 29	Galena, there
February 5	Warren, here
February 12	Thomson, here
February 12	Lincoln's Birthday, Vacation
February 22	Junior Play
February 25	District Tournament starts
March 16	State Solo and Ensemble Contest
April 11-16	Easter Vacation
April 20	State Music Organizations
May 3	Open House
May 24	Junior-Senior Prom
May 26	Baccalaureate
May 29	Last Day of School
May 29	Commencement

ACTIVITIES

STUDENT COUNCIL

SITTING LEFT TO RIGHT: R. Wunder, J. McCormick, S. Sullivan, Mr. Haile. STANDING LEFT TO RIGHT: K. Stewart, J. Miller, R. Paisley, L. Zigler, C. Schiable, B. Nolan.

REVONAH STAFF

STANDING: C. Carthew, D. Bearsley, J. McCormick, S. Young. SITTING: S. Sullivan, B. Nolan, J. Virtue, Mr. Root.

HI-LITES STAFF

ROW 1, left to right: A. Edgerton, B. Nolan, J. Flies, R. Wunder, K. Hunt, T. Wild, J. McCormick, D. Henke. ROW 2: C. Carthew, S. Marcure, S. Young, J. Virtue, L. Watson, M. Watson, S. Johnson, M. Nolan, S. Sullivan. ROW 3: M. Zeal, J. Gulledge, D. Bearsley, S. Stewart, Mr. Johnson.

F.T.A.

ROW 1, left to right: J. Kilpatrick, J. Virtue, J. Flies, R. Patterson, M. Zeal, M. Bundy. ROW 2: K. McAdams, C. Calvert, J. Richmond, V. Unangst, L. Unangst, L. Goldhagen. ROW 3: R. Paisley, Mrs. Morrison, P. McIntyre, B. Whalen.

F.H.A.

Left to right ROW 1: J. Sevey, D. Eastman, K. Speer, B. Johnson, J. Sutter, P. Bourette, P. Buman. ROW 2: J. Buman, D. Wild, S. Simmons, J. Speaker, K. Murphy, B. Corbin, J. Haarman, B. Campbell. ROW 3: J. Limage, S. Marcure, Mrs. Spoerl, D. Hancock, V. Unangst, J. Miller.

NATIONAL HONOR SOCIETY

Susan Sullivan
Senior

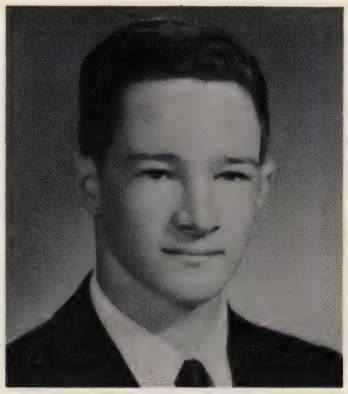

Jerry Virtue
Senior

Laurel Speer
Junior

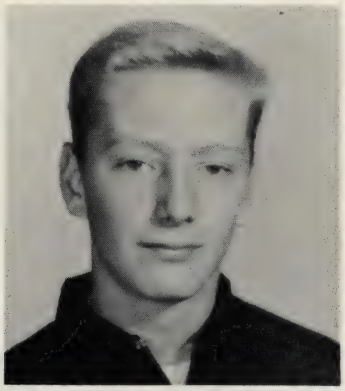

David Henke
Junior

Sandi Stewart
Junior

LIBRARIANS

Left to Right ROW 1: L. Armstrong, B. Campbell, J. Schildwachter, V. Pash, S. Marcure, R. Holmbo.
ROW 2: Mr. Shields, G. Larson, J. Sutter.

MUSIC

CONCERT BAND

ROW 1: S. Anderson, M. Nobis, T. Zigler, B. Nesbitt, M. Nolan, D. Henke, Mr. Brady, J. Schildwachter, E. Engel. ROW 2: J. Eastman, L. Thomas, J. Reifsteck, V. Bastian, V. Edgerton, K. Gordon, G. Guay, S. Stewart, B. Nolan, J. Flies, J. Bastian, S. Cottral, L. Welp, R. Wunder, L. Brokaw. ROW 3: L. Speer, K. McAdams, S. Simmons, K. Ballein, M. Zeal, C. Calvert, K. Ryder, L. Watson, R. Wunder, L. Sprecher, C. Mitchell. ROW 4: P. McIntyre, J. Richmond, M. Bundy, D. Henke, S. Stadel, N. Calvert, C. Callahan, B. Miller.

BAND OFFICERS:

President Joe Flies
Vice-President Ralph Wunder
Secretary Sandi Stewart
Treasurer Peggy McIntyre
Librarians Dorothy Henke, Connie Calvert
Band Manager David Henke
Student Director Bill Nolan
Head Majorette Sally Young

MARCHING BAND

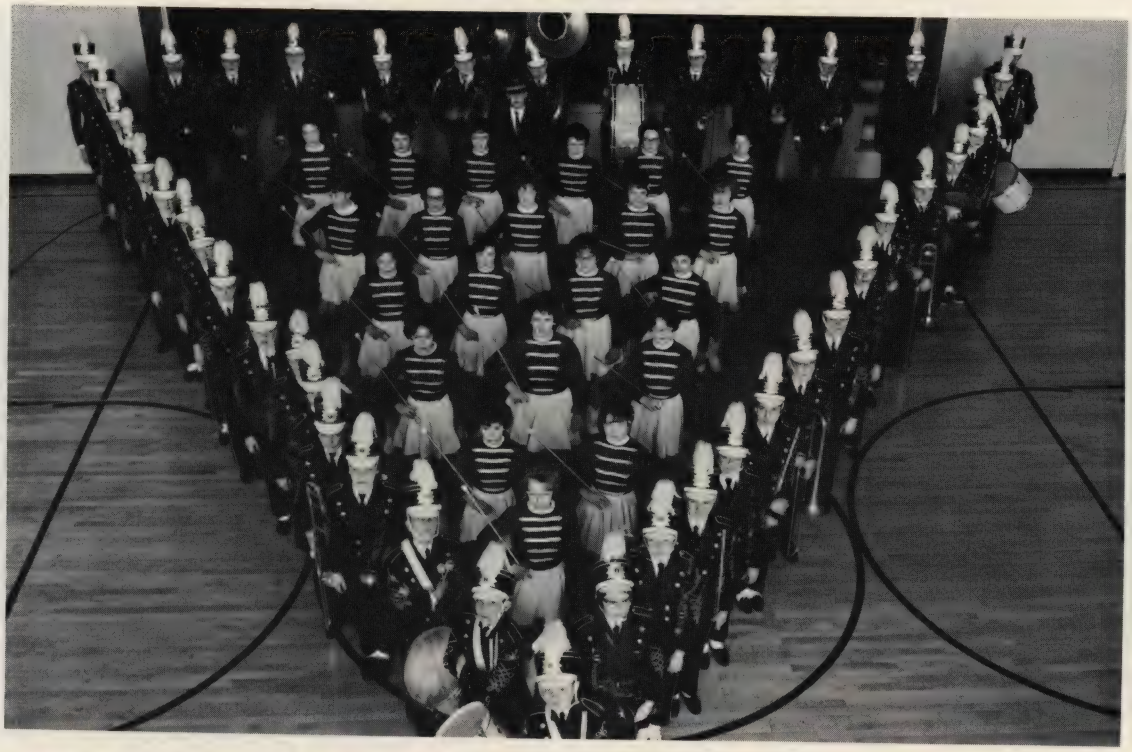

LEFT WING: S. Anderson, M. Nobis, T. Zigler, V. Bastian, S. Cottral, V. Edgerton, B. Miller, K. McAdams, C. Calvert, J. Eastman, S. Stadel, K. Ballien, M. Bundy, L. Speer, L. Brokaw, K. Ryder. RIGHT WING: L. Sprecher, L. Thomas, N. Calvert, J. Reifsteck, C. Callahan, R. Wunder, P. McIntyre, J. Richmond, S. Simmons, L. Welp, M. Nolan, D. Henke, L. Brokaw, B. Nesbitt. BACK ROW: C. Mitchell, B. Nolan, L. Brokaw, J. Bastian, L. Watson, E. Engel, J. Schildwachter, D. Henke, K. Gordon, J. Flies, G. Gusy, M. Zeal, R. Wunder.

MAJORETTES: FIRST ROW: R. Cliff. SECOND ROW: S. Harkness, J. Limage. THIRD ROW: B. Corbin, J. Haarman, B. Campbell. FOURTH ROW: K. Murphy, L. Croffoot, J. Buman, R. Paisley. FIFTH ROW: L. Goldhagen, L. Unangst, N. Sullivan, V. Unangst, S. Clarkson. SIXTH ROW: K. Hunt, M. Nielsen, J. Murphy, S. Young, D. Eastman, J. Roe.

IMEA DISTRICT FESTIVAL REPRESENTATIVES

D. Henke, J. Bastian, Mrs. Speer, Mr. Brady, B. Nolan, P. McIntyre.

PEP BAND

ROW 1: Mr. Brady, S. Anderson, M. Nobis, T. Zigler, M. Nolan, B. Nesbitt, J. Schildwachter, E. Engel. ROW 2: J. Eastman, L. Thomas, J. Reifsteck, V. Bastian, V. Edgerton, S. Stewart, B. Nolan, J. Bastian, S. Cottral, L. Welp, R. Wunder, L. Brokaw. ROW 3: L. Brokaw, L. Speer, K. McAdams, S. Simmons, M. Zeal, L. Watson, L. Sprecher, C. Mitchell. ROW 4: J. Richmond, M. Bundy, S. Stadel, N. Calvert, C. Callahan, B. Miller.

GRADE SCHOOL BAND

ROW 1: S. Anderson, C. Nadig, M. Nobis, T. Zigler, Mr. Brady. ROW 2: M. Reddington, V. Bastian, V. Edgerton, S. Cottral, L. Welp, R. Wunder. ROW 3: H. Haarman, C. Virtue, V. Schreck, K. McKinley, L. Sprecher, R. Petesch. ROW 4: L. Thomas, J. Eastman, J. Reifsteck, B. Delury, P. Rummel, B. Miller.

MIXED CHORUS

ROW 1: J. Sevey, S. Potter, L. Watson, J. Bastian, R. Pratt, D. Henke, R. Wunder, L. Watson, E. Engle, M. Zeal, D. Henke, E. Gray. ROW 2: V. Unangst, L. Goldhagen, S. Sullivan, G. Fulton, T. Nelson, D. Allison, B. Nolan, C. Mitchell, J. McCormick, M. Nolan, L. Unangst, M. Bundy. ROW 3: K. McAdams, C. Schaible, C. Calvert, R. Stewart, J. Schildwachter, K. Schaible, K. Harkness, J. Reifsteck, R. Paisley, J. Richmond, L. Armstrong. ROW 4: B. Whalen, S. Harkness, J. Foster, T. Larson, R. Watson, D. Richmond, T. Miner, S. Stewart, Mrs. Speer.

MAJORETTES

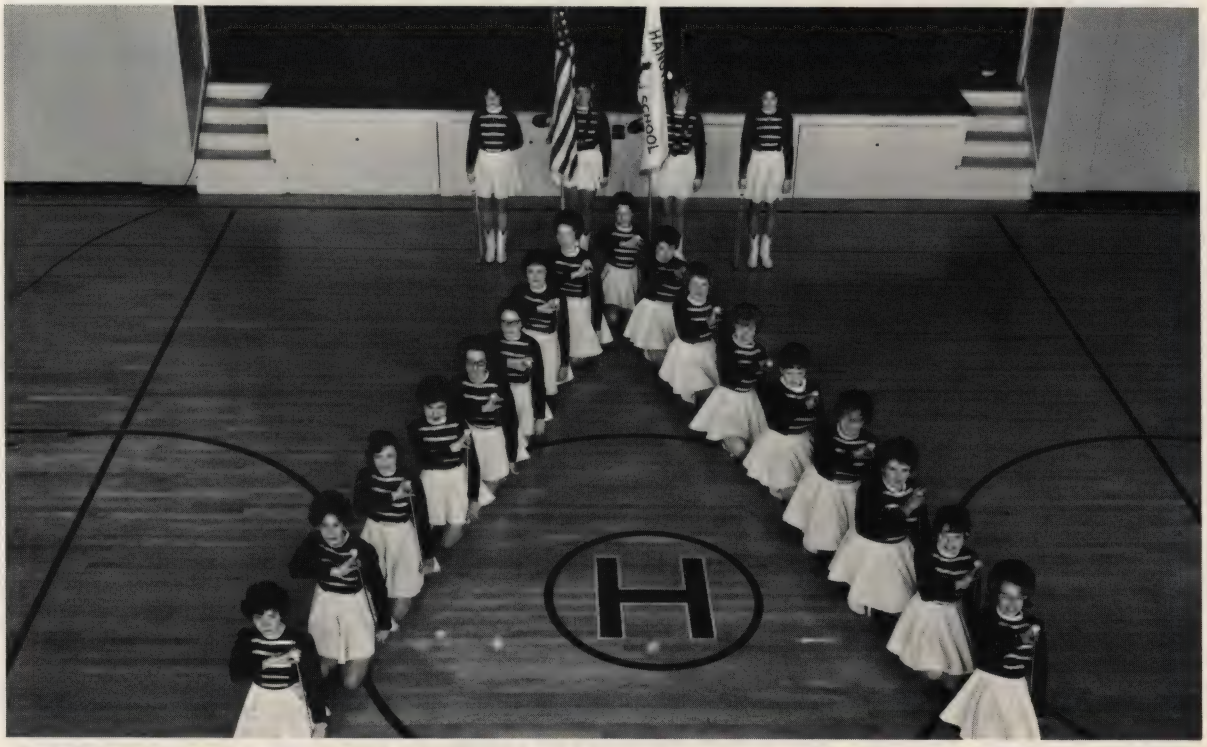

LEFT WING, front to back: S. Harkness, B. Corbin, L. Croffoot, R. Paisley, L. Unangst, D. Eastman, J. Murphy, K. Hunt, J. Roe. Back to front: S. Young, M. Nielsen, J. Clarkson, L. Goldhagen, P. Buman, J. Haarman, J. Limage, R. Cliff. BACK ROW: B. Campbell, V. Unangst, N. Sullivan, K. Murphy.

GRADE SCHOOL GIRLS' CHORUS

ROW 1, left to right: J. Jackson, K. Paisley, K. Eastman, B. DeLury, E. Neilsen, S. Stadel, J. Eastman, C. Glasker, J. Hill, S. Hill. ROW 2: D. Harkness, J. Reifsteck, M. Fletcher, N. Bell, L. Cullen, J. Schober, S. Schildwachter, K. Bradt, C. Monroe. ROW 3: B. Walls, L. Larson, L. Thomas, V. Edgerton, D. Roe, A. Teeter, H. Haarman, N. Haggerty, D. McCarty. ROW 4: Mrs. Speer, M. Redington, J. DeSpain, R. Fulton, C. Pash, J. Corbin, L. Root, J. Pettera.

GRADE SCHOOL BOYS' CHORUS

ROW 1, left to right: T. Haggerty, L. McLean, S. Swett, S. Steffes, D. Bundy, B. Council, T. Miller, B. Foht. ROW 2: D. Speer, J. Flies, L. Welp, J. Stewart, J. Sullivan, R. Farrey, L. DeSpain, D. Speer. ROW 3: J. Zeal, M. True, A. Gray, P. McCormick, C. O'Connor, R. Wunder, M. Jackson, N. Clarkson. ROW 4: Mrs. Speer, M. Nolan, M. Sullivan, D. Freeman, L. Straight, D. Marcure, S. Nadig, G. Jones.

HIGH SCHOOL GIRLS' CHORUS

ROW 1: B. Johnson, P. Buman, L. Brokaw, K. Stewart, S. Stewart, K. Speer, A. Edgerton, C. Glaskill, L. Speer, D. Henke, S. Young, J. Sutter. ROW 2: E. Gray, D. Schweitzer, L. Crowffoot, J. Sevey, M. Nolan, V. Pash, S. Simmons, V. Unangst, M. Bundy, L. Goldhagen, N. Sullivan, K. Ballein, L. Unangst, K. Clarkson, S. Marcure. ROW 3: J. Roe, J. Speaker, K. Murphy, C. Paisley, D. Wild, P. O'Connor, J. Buman, J. Haarman, M. Foster, B. Campbell, R. Paisley, J. Richmond, C. Schaible, M. Carthew, P. McIntyre. ROW 4: R. Cliff, B. Whalen, S. Harkness, L. Armstrong, N. Calvert, J. Miller, C. Callahan, N. Eastman, K. McAdams, D. Bearsley, Mrs. Speer.

PEP CLUB

ROW 1: S. Young, P. Buman, B. Johnson, K. Hunt, R. Wunder, L. Zigler, S. Stewart, J. Speaker, M. Nolan. ROW 2: K. Murphy, S. Simmons, L. Goldhagen, J. Sevey, R. Stewart, E. Gray, P. O'Connor, B. Corbin. ROW 3: Mrs. Spoerl, J. Limage, K. McAdams, B. Campbell, J. Buman, J. Miller, B. Whalen, Mr. Shields. ROW 4: K. Stewart, P. McIntyre, V. Unangst, C. Calvert, R. Paisley, D. Henke, N. Sullivan, C. Schaible.

SENIOR PLAY CAST

"THE PERFECT IDIOT"

Jerry Virtue	-	Prof. Von Barf
Vicky Pash	-	Carla
Don Bearsley	-	Mr. W. P. Latherby
Sally Young	-	Jeanne
Dwayne Allison	-	Mr. Barnard
John Foht	-	Policeman
Mr. Root	-	Director
Joyce Gulledge	-	Mrs. Tennyson
Vance Townsend	-	Mr. Tennyson
Susan Sullivan	-	Linda
Joe McCormick	-	Jackie
Bill Nolan	-	Dan
Laureen Watson	-	Miss Baker
Joe Flies	-	Puff
Linda Armstrong	-	Miss Booth

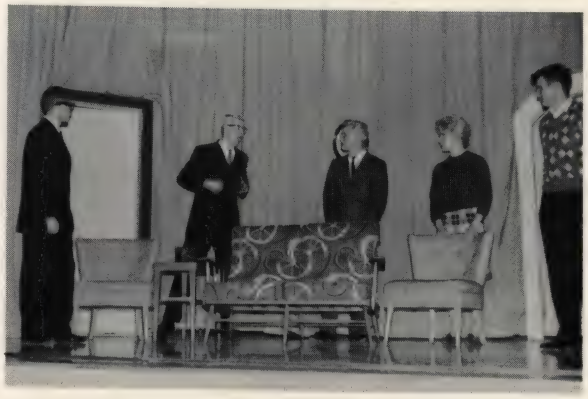

JUNIOR PLAY CAST

"GENTLEMEN PREFER BLONDES"

Mrs. Van Osborne	Mary Nielsen
Margaret	Connie Calvert
Sylvia	Janice Sevey
Mrs. Van Austin	Sandra Clarkson
Mrs. Spoffard	Carole Schaible
Henry Spoffard III	Mike Dunham
Miss Chapman	Laurel Speer
Aunt Dolly	Sandi Stewart
Mr. Broussard, Sr.	David Farrey
Mr. Broussard, Jr.	Kenny Harkness
Chambermaid	Kaye Cliff
Young Men	Ronald Pratt, Charles Marcure Robert Speaker
Young Women	Sandra Marcure, Jeanne Sutter Pat Bourette
Stewards	Larry Larson, Stanley Holmbo
Porter	Dean Edgerton
Hotel Manager	Albert Griffiths
Director	Mrs. Morrison

Lorelei	Dorothy Henke
Dorothy	Peggy McIntyre
Mr. Lee	David Henke
Bert	Gary Limage
Sam	Ralph Wunder
The Captain	Gary Mullane

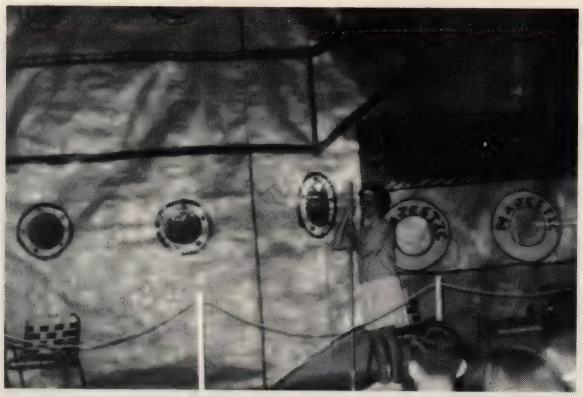

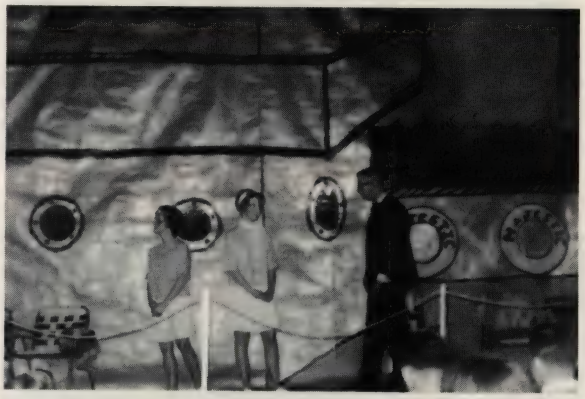

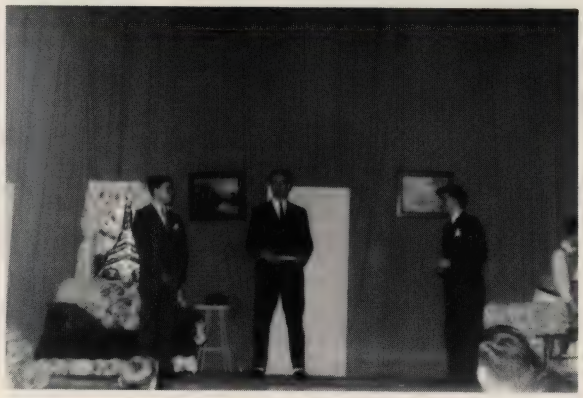

JUNIOR-SENIOR PROM

The Grand March

Two by Two

Fizzies Anyone?

Mount Fuji

The calm before the Storm

Some Storm HuH!

HOMECOMING

Don't look at your feet.

That's our band.

Hold that line.

How many will this make?

V.F.W. Auxiliary.

Where's your golden egg?

THE QUEEN

SUSAN SULLIVAN

AND ATTENDANTS

DIANE HANCOCK

CAROLE SCHAIBLE

RITA PAISLEY

SPORTS

LEFT TO RIGHT: C. Schaible, D. Henke, P. McIntyre, C. Calvert.

Hanover	19
Hanover	7
Hanover	46
Hanover	32
Hanover	18
Hanover	39
Hanover	6
Hanover	21

Bloomington	45
Benton	39
Cassville	20
Potosi	12
Shullsburg	23
Belmont	21
Gratiot	7
Hazel Green	13

FOOTBALL

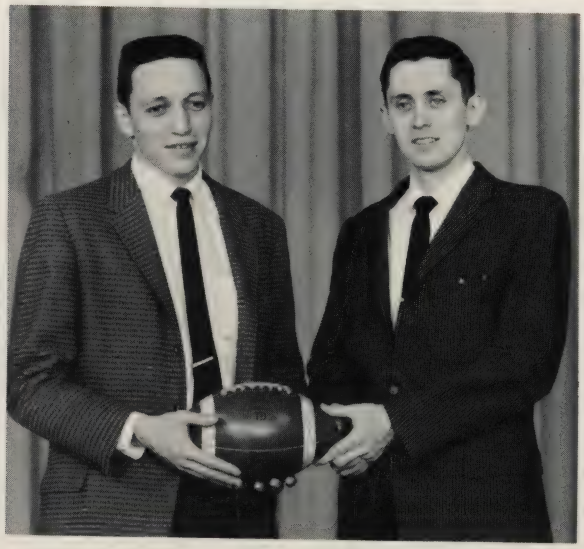

Mr. Zehr and Mr. Doyle

ROW 1: G. Limage, P. Mills, D. Patterson, D. Haarman, J. Reifsteck, T. Larson. ROW 2: J. Flies, D. Henke, J. Cooper, L. Larson, J. Miller. ROW 3: R. Wunder, D. Allison, R. Streight, T. Miller, J. McCormick, R. Pratt. ROW 4: Mr. Zehr, R. Neidig, J. Schildwachter, G. Larson, K. Ryder, Mr. Doyle.

David Henke
End

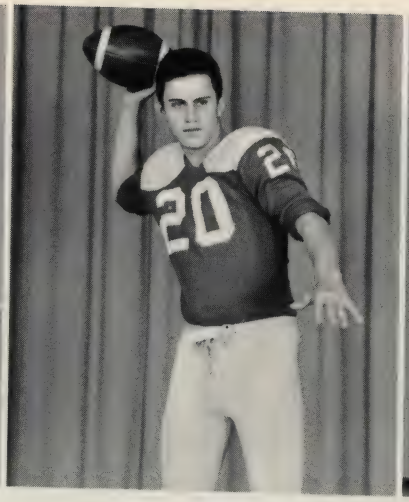

Roger Streight
Quarterback

Jake Cooper
Halfback

Tom Miller
End

Joe Flies
Halfback

Dwayne Allison
Guard

Larry Larson
Center

Jack Schildwahter
Guard

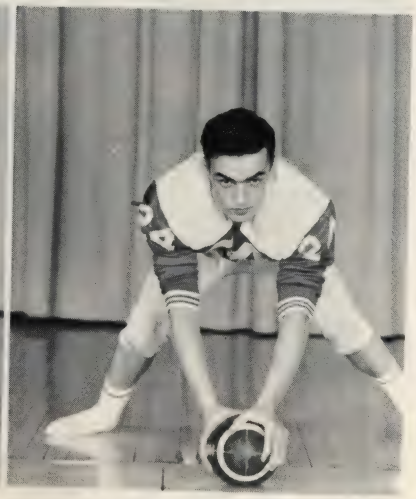

Joe McCormick
Center

CHEERLEADERS

LEFT TO RIGHT: Dorothy Henke, Connie Calvert, Peggy McIntyre, Carol Schaible.

LEFT TO RIGHT: Kay Stewart, Nancy Sullivan, Rita Paisley, Vickie Unangst.

BASKETBALL

STANDING: T. Miller, J. Flies, M. Dunham, D. Edgerton, D. Henke, J. Cooper, S. Holmbo, R. Streight, J. Miller, D. Reifsteck. KNEELING: Mr. Zehr, R. Pratt.

ROW 1: B. Nesbitt, R. Holmbo, J. Miller, D. Patterson, W. Townsend, D. Reifsteck, D. Haarman. ROW 2: Mr. Zehr, K. Ryder, F. Townsend, T. Miller, P. Dunham, R. Stewart. ROW 3: R. Neidigh, K. Schaible, J. Kilpatrick, J. Reifsteck, L. Zigler, T. Farrell.

VARSITY BASKETBALL

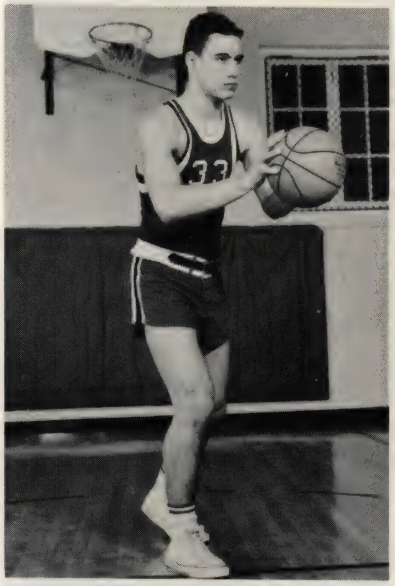

Jake Cooper, Junior
Center - 6'3"

Joe Flies, Senior
Forward - 5'10"

Mike Dunham, Junior
Guard - 6'

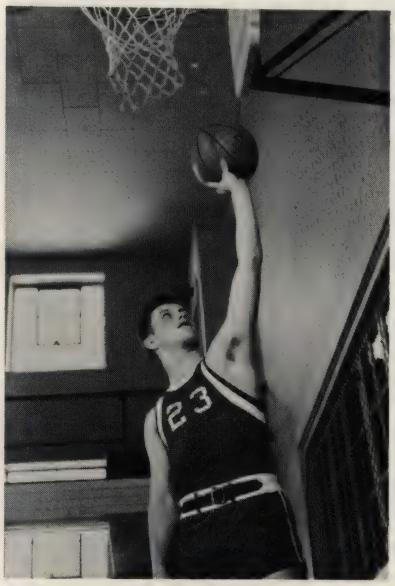

Roger Streight, Junior
Guard - 5'10"

Hanover	63-27	Hazel Green
"	59-57	Stockton
"	48-59	Elizabeth
"	44-32	Galena
"	68-59	Scales Mound
"	42-59	Warren
"	55-67	East Dubuque
"	50-61	Pearl City
"	82-54	Stockton
"	49-68	Elizabeth
"	68-67	Scales Mound
"	64-56	Thomson
"	80-49	Hazel Green
"	46-50	East Dubuque
"	63-42	Galena
"	68-67	Warren
"	76-64	Thomson
Lanark Holiday Tournament		
"	59-58	East Dubuque
"	43-46	Pearl City
"	75-70	Scales Mound
Jo Daviess County Tournament		
"	45-57	Warren
District Tournament		
"	57-58	Scales Mound

David Henke, Junior
Forward - 6'3"

Home Room-Mr. Root & Mr. Zehr
Wake up everybody.

American History-Mr. Murphy
"In the first place we live in the U.S."

Physics-Mr. Doyle
"Future Einsteins?"

English 4-Mrs. Morrison
"She Walks in Beauty"

Trig.-Solid Geometry-Mr. Sutter
"Anyone for another lemon drop"

Typing 2-Mr. Johnson
"Anyone looking for a secretary?"

Watch the hands!

Hey! Want'a Cha Cha.

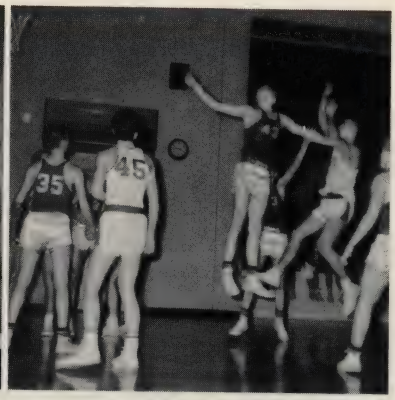

It went that-a-way.

Timber!

Young and Innocent

Insane!

Remember that night?

The latest from Paris.

GRADE SCHOOL BASKETBALL

ROW 1, left to right: D. Speer, R. Foht, S. Nadig, T. Haggerty, T. Miller, S. Swett, S. Steffes, B. Council, J. Sullivan, J. Stewart. ROW 2: M. Jackson, P. McCormick, J. Flies, L. Welp, G. Jones, R. Farrey, C. O'Conner, L. DeSpain, L. Straight, G. Gray, D. Freeman, M. Sullivan.

GRADE SCHOOL CHEERLEADERS

Left to right: Christine Monroe, Kay Paisley, Judy Eastman, Linda Thomas.

BOARD OF EDUCATION

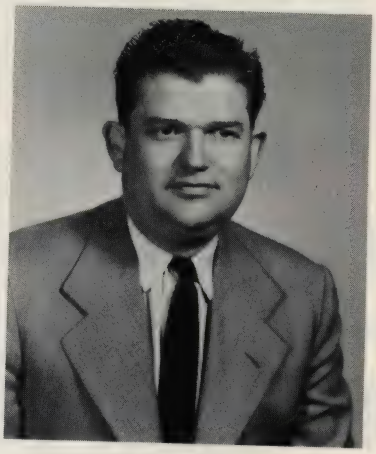

DONALD HUNT
President

LESTER JONES
Secretary

IRWIN KILPATRICK

RAYMOND PATTERSON

FLOYD MILLER

RALPH SCHAIBLE

ROBERT RICHMOND

SCHOOL WORKERS

Mr. Arthur Leidinger
Custodian

Nick Thomas, Willis Gray, Floris St. John, William Geiger-School Bus Drivers.

Mr. and Mrs. William Geiger
Custodians

Mrs. Blanche Potter, Mrs. Margaret Girot-Cooks.

Compliments of

NEWSFOTO PUBLISHING CO.

Publishers of
Your Yearbook

GRAY-McCORMICK AGENCY

The Agency of Service

Hanover, Illinois

Wise Shoppers Buy AT

SULLIVAN'S GROCERY

FOR ALL FOOD NEEDS

Congratulations
Seniors

Harold
Harksen
Proprietor

H AND M SERVICE STATION

Dealer in Sinclair Products
Hanover, Illinois

Fine foods served always
Homemade pies and rolls
Courtesy service and pleasant atmosphere
SERVING FAMOUS
BALLAS PIZZA

Edna Meyer-Prop. Phone 171

HANOVER CAFE

PRESCRIPTIONS

Best Wishes
To the
Seniors of 1962

ELIZABETH PHARMACY

Flowers for any occasion

SAVANNA GREENHOUSE

Savanna, Illinois
Charles Nadig, Agent

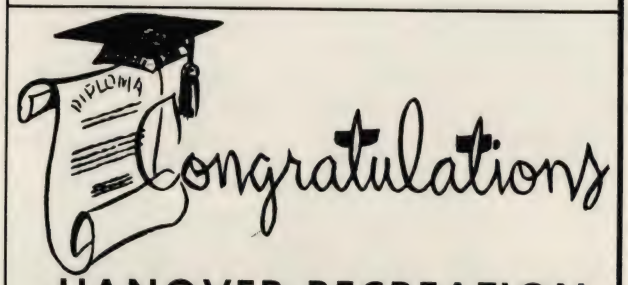

HANOVER RECREATION PARLOR

Charles Foht, Prop.

CONGRATULATIONS
and
BEST WISHES
from

MITCHELL'S CAFE

and

BEN FRANKLIN STORE

BEST WISHES SENIORS
from

GRAY'S MEAT MARKET

Hanover, Illinois

CONGRATULATIONS
from

PEARL'S BEAUTY SHOP

Hanover, Illinois

Lots of Luck
to the
Class of '63

H AND M BUILDERS

CONGRATULATIONS SENIORS

MARIE'S FLOWER SHOP

Cards, Flowers, Gifts
Ph. 8514 Savanna, Illinois

Representative
Betty Unangst - Hanover, Illinois
Ph. Red 241

CONGRATULATIONS
from

ABBOTT'S DRIVE INN RESTAURANT

"Always Good Food"
Junction Hiways 20 and 80
Marie Harry

SAVANNA CLEANERS AND DRYERS

"Fine Clothes Deserve
Fine Care!"
First in Dry Cleaning!
SAVANNA, ILLINOIS

BEST WISHES
to the class of
1962

ALBERT M. GRIESON

Savanna, Illinois

The oldest, largest, and
busiest store in Elizabeth,
Illinois.

Hanover has a fine school and
we congratulate the fine
26 students of this year.

BISHOP'S

ZEAL'S SERVICE STATION

CONOCO

Conoco Products
Hanover, Illinois

BEST OF LUCK
SENIORS

ELIZABETH GARAGE

Elizabeth, Illinois

PALISADES BOWL

Bowling ---- Great For
A Date

. Teen Room
. Snack Bar
. Open 12 months a year
. Air-Conditioned

Savanna, Illinois

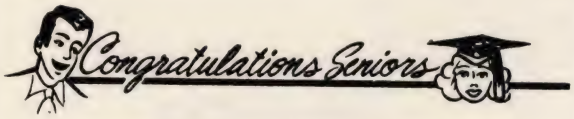

Best of Luck
to the class of 1962

NADIG'S FUNERAL HOME

Hanover and Elizabeth

Best Wishes
to the Seniors of
1962

JAY'S BARBER SHOP

Hanover, Illinois

Congratulations
from

MARIE'S BEAUTY SHOP

Elizabeth, Illinois
Expert Permanents

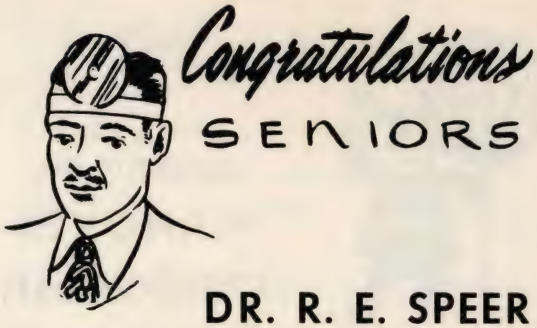

DR. R. E. SPEER

Hanover, Illinois

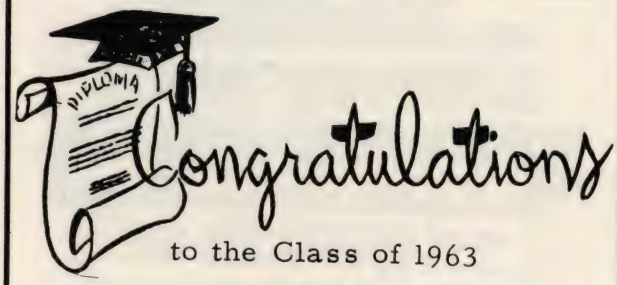

to the Class of 1963

STAN'S

Elizabeth, Illinois

ELIZABETH STATE BANK

over 50 years
of service to
the community

Member of the Federal Deposit
Insurance Corp.

OLDSMOBILE SERVICE

CHEVROLET

Compliments
of

JACK SCHWIRTZ

Chevrolet - Oldsmobile

Elizabeth

ELLIOTT JEWELRY COMPANY

Established
1889
Savanna, Illinois

Letterpress and Offset Printing

Phone Elizabeth 38 or 179

ELIZABETH WEEKLY NEWS

WASHDAY
DRUDGERY

Bring your
clothes to the

HANOVER
SPEEDWASH

Wash 20¢ Dry 10¢

Congratulations!

DRIVE IN FOR
A COMPLETE Check Up

WATSON'S
STANDARD SERVICE

Hanover, Illinois

Congratulations Seniors!
from the

HANOVER LUMBER YARD

BRIARBROOK

GIFTS and ANTIQUES

Terrapin Ridge

Elizabeth, Illinois
Telephone: Elizabeth 83-R27

DON'S

Beer
Wines

Package
Goods

Hanover, Illinois

KEITH'S

SHELL SERVICE

SHELL

Tune-up-Tires-Accessories
Phone 68
Hanover, Illinois

"Where old
friends meet"

DANIEL BOONE MOTEL

Ralph and Violet

Congratulations

Seniors

BREED'S ELECTRIC

Elizabeth, Illinois

CONGRATULATIONS
from
SULLIVAN'S
HARDWARE, FURNITURE
AND APPLIANCE

Glidden paints and Speed
Queen washers

Hanover, Illinois

MILL CITY TAP

The Friendly Neighborhood
Tavern

CONGRATULATIONS SENIORS
Clyde and Fran

BEST WISHES TO THE CLASS
OF 1963
from
FARRELL'S MOTEL
In The Center Of Town
Hanover, Illinois

CONGRATULATIONS
to the
CLASS OF 1963
GREG'S BODY SHOP
Hanover, Illinois

CONGRATULATIONS
from
ADAMS'
Dry Goods, Ready to Wear,
Children's Wear
314 Main
Savanna, Illinois

CONGRATULATIONS
TO THE
CLASS OF 1963
HANOVER STATE BANK
Hanover, Illinois

GORDY'S MOBIL SERVICE

Gas and Oil Line Service

GORDON BRANDT
Hanover, Illinois

Congratulations to the Seniors
of
1963

ELIZABETH CLEANERS

Hanover and Elizabeth

RELIABLE Rx PRESCRIPTIONS

Prescriptions
are our
Specialty

SANDMAN'S

Rexall Drug Store
Hanover, Illinois

COMPLIMENTS
of

JOAN'S

Beauty Shop

Phyllis Kampmeier-Prop.
Hanover, Illinois

ADAMS SUPER GAS

Ford

Ford Sales
and Service

Forrest C. Adams
Hanover, Illinois

CONGRATULATIONS
CLASS OF 1963

HANOVER MOTORS

Complete Automotive Service

HANOVER REMINDER

Complete Advertising Service
Offset Printing

Mr. and Mrs. George C. Unangst
Hanover, Illinois

CONGRATULATIONS
from

THE MELROSE SHOP

"A Fine Line of Gifts"
Ladies Wear
Childrens Wear-Notions

GORDY'S MOBIL SERVICE

Gas and Oil — Tire Service

GORDON GRANDT
Hanover, Illinois

Congratulations to the Graduates
of
1963

ELIZABETH CLEANERS

Hanover and Elizabeth

Prescriptions
are our
Specialty

SANDMAN'S

Rexall Drug Store
Hanover, Illinois

CONGRATULATIONS
TO
JOAN'S

Beauty Shop

Phyllis Kampmeier—Prop.
Hanover, Illinois

ADAMS SUPER GAS

Ford Sales
and Service

Frederick G. Adams
Hanover, Illinois

CONGRATULATIONS
CLASS OF 1963

HANOVER MOTORS

Complete Automotive Service

HANOVER REMINDER

Complete Advertising Service
Offset Printing

Mr. and Mrs. George G. Gaskill
Hanover, Illinois

CONGRATULATIONS
from

THE MELROSE SHOP

A Fine Line of Other
Ladies' Wear
Christiane Wade—Manager